

54 pièces originales

pour flûte à bec
soprano

avec accompagnement
enregistré CD, mp3

Edmond Heurley

© Editions Edmond avril 2011

Préface

Ces 54 pièces ont été écrites pour mes élèves afin de diversifier mon enseignement de la flûte à bec et d'ajouter du répertoire original. La plupart de ces morceaux porte le nom des élèves pour lesquels elles ont été écrites.

Les accompagnements réalisés sur divers logiciels musique sont sous forme de fichiers aiff ou mp3, gravés sur CD.

Ces pièces correspondaient à leur niveau du moment, ou à une difficulté qu'ils devaient franchir, ou à un niveau au dessus pour les motiver. Parfois en vue d'une audition d'élèves. C'est particulièrement destiné aux toutes premières années d'étude, car ensuite il y a énormément de répertoire existant.

C'est un complément à ma méthode en 3 volumes qui comporte déjà des compositions personnalisées. Il y a également un recueil d'études, d'exercices et de pièces personnalisées non accompagnées.

Ayant eu parfois les frères ou soeurs de nouveaux élèves qui avaient leur morceaux dans ma méthode, il en fallait donc créer de nouveaux ...

Le classement est pour raison de commodité, par ordre alphabétique et non pas par difficulté croissante.

Bon travail dans la joie, la bonne humeur, et que ces quelques compositions vous apportent le désir de pratiquer et de partager l'amour de la musique.

Edmond Heurley

Air 49

Flûte soprano

Edmond Heurley

T° di valse (♩ = 120)

Alexis Mevellec

Flûte soprano

Edmond Heurley

(♩ = 120)

4 *Léger*
mf

10

16 *cantabile*
mp

22

28

35 *Léger*
mf

41

47

Anne-Sophie

Flûte soprano

Edmond Heurley

Allegretto (♩ = 110)

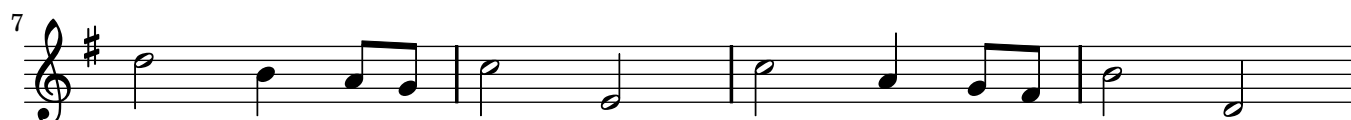

Antoine Grasland

Flûte soprano

Edmond Heurley

Allegro (♩ = 100)

Artem

Flûte soprano

Edmond Heurley

Cha Cha Cha (♩ = 120)

2 *Cantabile*
mp

6 *f*

10 *mf*

14

17

20

24 2

Aurélia

Flûte soprano

Edmond Heurley

(♩ = 120)

Léger et joyeux

2

f

7

mf

12

18

tendrement

23

28

33

(comme au début)

f

38

43

mf

47

2

Borsalined

Flûte soprano

Edmond Heurley

Moderato

nostalgique

(simile)

Brocéliande

Flûte soprano

Edmond Heurley

$\text{♩} = 120$

3

Calme et mystérieux

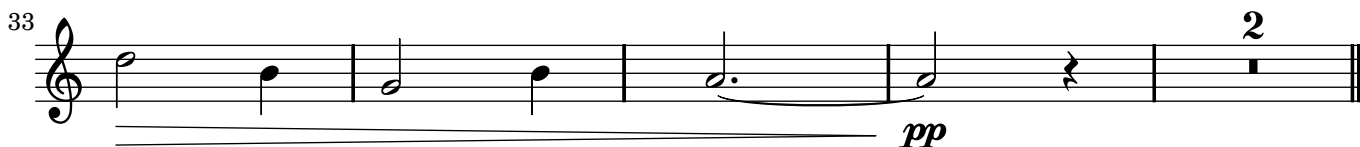

Christine et Lise

pour flûte soprano et violoncelle

Edmond Heurley

Lent (♩ = 60)

Contine

Flûte soprano

Edmond Heurley

Moderato (♩ = 110)

2

mf

7

12

17

22

26

31

2

Dance

Flûte soprano

Edmond Heurley

Très vif

2

f

5

9

13

2

Danylérion

Flûte soprano

Edmond Heurley

Alla Gitana (♩ = 120)

2
mf

6

11

15

19 *léger*

23

27

31 *sf*

Denis

Flûte soprano

Edmond Heurley

Allegretto (♩ = 120)

2

mp

7

11

mf

15

19

mp

23

2

Emilie & Juliette

Flûte soprano

Edmond Heurley

Cha-cha-cha (♩ = 120)

mp *simile*

6 *mf*

11 *mp*

16 *f*

21 *cantabile* *mf*

26 *f*

31 *mf* *pp*

Emmanuella

Flûte soprano

Edmond Heurley

(♩ = 110)

2 *Joyusement*
mf

6

10

14

18

22

26

En fredonnant

Flûte soprano

Edmond Heurley

Moderato (♩ = 100)

Romantique

Florent

Flûte soprano

Edmond Heurley

Jazzy march (♩ = 120)

2

mf

7

f *mp*

12

p

16

f

20

p

25

mf

29

p *f*

2

Floriane & Nathalie

Flûte soprano

Edmond Heurley

Allegro (♩ = 120)

Gwladys

Flûte soprano

Edmond Heurley

Lent avec majesté (♩ = 60)

8
mp

13
mf \curvearrowright *f*

19
mp

25

30
mf \curvearrowright *f*

37
mp

42

46

Hé ! Rando

(Air en Do)

Flûte soprano

Edmond Heurley

Andante con moto (♩ = 100)

2 *naïvement*
mp

6

10 *mf*

13

16 *rit.*
pp

Jean

Flûte soprano

Edmond Heurley

Avec sérénité (♩ = 100)

2
mp

7

12

17

22

27

Karina

Flûte soprano

Edmond Heurley

Maestoso (♩ = 72)

2 *legato*
mf

7

11

15

19

23

Le petit poney

(d'après W. Bergmann : Pony Trot)

Flûte soprano

Edmond Heurley

Allegretto (♩ = 110)

2

mp

7

11

mf

15

19

mp

23

2

Les escaliers

Flûte soprano

Edmond Heurley

Marche (♩ = 100)
cantabile

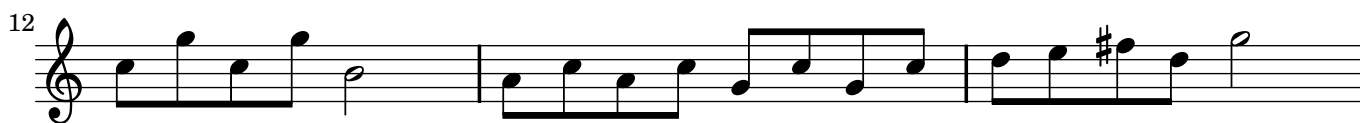

Lina

Flûte soprano

Edmond Heurley

Allegro (♩ = 100)

Lyes

Flûte soprano

Edmond Heurley

(♩ = 80)

2

Tranquillement

Marche 44

Flûte soprano

Edmond Heurley

T° di marcia (♩ = 120)

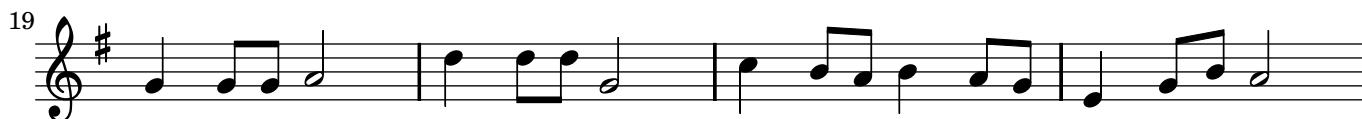
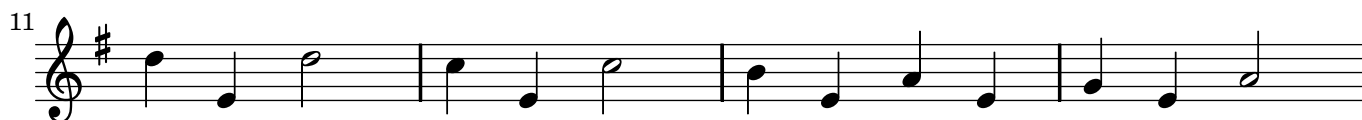

Marie

Flûte soprano

Edmond Heurley

Andantino (♩ = 100)

4 *cantabile*
mp

9

14

19
mf

24
mp

29

33

Martine

Flûte soprano

Edmond Heurley

Allegro (♩ = 120)

8 *cantabile*
mp

13

17

21

25
f

29
mf *p*

Mathieu

Flûte soprano

Edmond Heurley

Andante (♩ = 96)

2 *dolce*
mf

7

12

17

22

Mélodie baroque n'roll

Flûte soprano

Edmond Heurley

Moderato (♩ = 88)

classique
mp

6

11

15 *rock*
f

19

23

27

31

Michel

Flûte soprano

Edmond Heurley

Andante (♩ = 84)

2

mp

7

11

f

15

19

23

mf

27

30

2

Montagnes russes

Flûte soprano

Edmond Heurley

Andantino (♩ = 100)

4

mp

9

14

19

mf

24

29

f

33

mf *mp*

2

Nicolas

Flûte soprano

Edmond Heurley

Moderato (♩ = 100)

2

mf

7

11

15

19

23

2

Nouvel an

Flûte soprano

Edmond Heurley

Cha-cha-cha (♩ = 110)

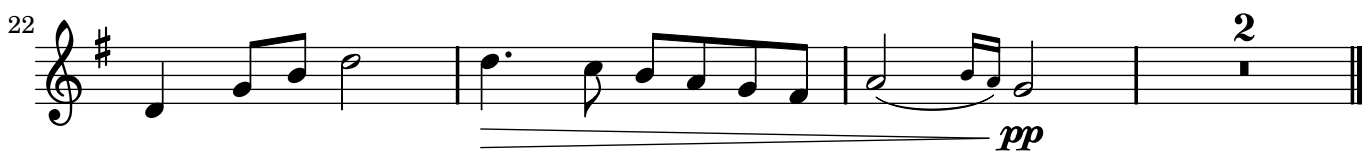

Petit Tom*

Flûte soprano

Edmond Heurley

Joyusement (♩ = 120)

2
mf

7

11
ff

15

19
mf

23

* à l'occasion de la naissance de Tom, fils de mon ami Guy Borderieux
Music engraving by LilyPond 2.12.2—www.lilypond.org

Pierre et Florian

Flûte soprano

Edmond Heurley

T° de Bossa nova (♩ = 120)

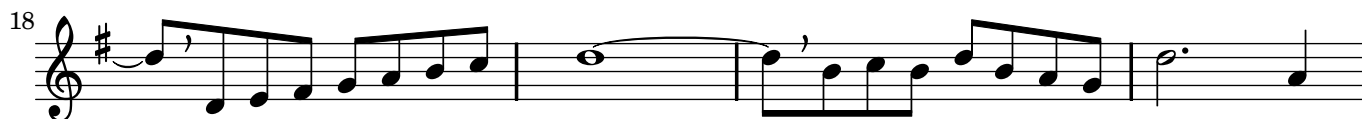
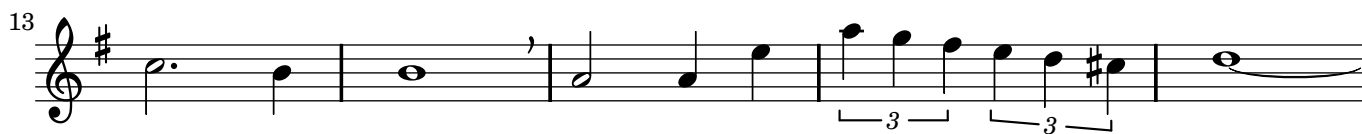
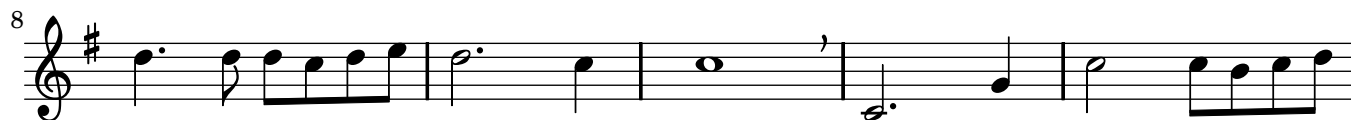

Pour consoler Laura

Flûte soprano

Edmond Heurley

(♩ = 110)

2 *avec entrain*
mf

7

11 *dolce*
p

15

19 *légèrement*
mf

23 *f*

27 *mf*

31 *rit.* *a Tempo*

Pour Sarah

Flûte soprano

Edmond Heurley

Gipsy (♩ = 96)
nostalgique

2

7

12

17

21

25

29

34

39

43

48

2

Progression

Flûte soprano

Edmond Heurley

Country (♩ = 120)

2
mf

6

10

13

16 2

Rachelle et Gabriel

Flûte soprano

Edmond Heurley

Allegretto (♩ = 112)

4 *dolce*
mf

10

16

22

28 *cantabile*

34

39

44 2

Sarah

Flûte soprano

Edmond Heurley

Andante (♩ = 80)

2

mf

6

10

14

18

2

Sofiane

Flûte soprano

Edmond Heurley

Folk (♩ = 110)

2 *bien rythmé*

Solène

Flûte soprano

Edmond Heurley

Moderato (♩ = 90)

2
mp

6

10

14

18

2

Sophie & Cécile

Flûte soprano

Edmond Heurley

Moderato (♩ = 80)

2
mp

6

10

13
mf

16
mp

20

Souvenir pour Christiana

Flûte soprano

Edmond Heurley

Allegro (♩ = 120)

4

f *mf* *f*

10

mf *p*

17

mp *mf*

23

mf

29

mf

35

f *mf*

40

f

Souvenir pour Guillaume

Flûte soprano

Edmond Heurley

(♩ = 104)

Souvenir pour Laurine

Flûte soprano

Edmond Heurley

(♩ = 84)

2 *cantabile*
mp

7

12

mf

16

20

24

2

Sur la balançoire

Flûte soprano

Edmond Heurley

Allegretto (♩ = 100)

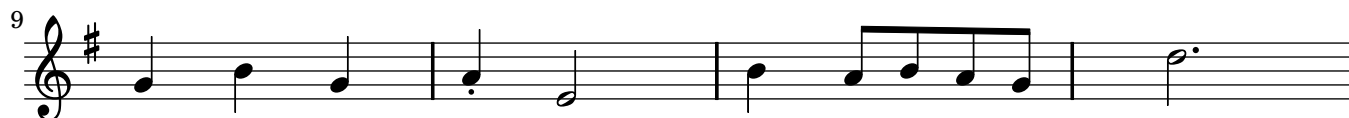

Surprise

Flûte soprano

Edmond Heurley

Gaiement (♩ = 100)

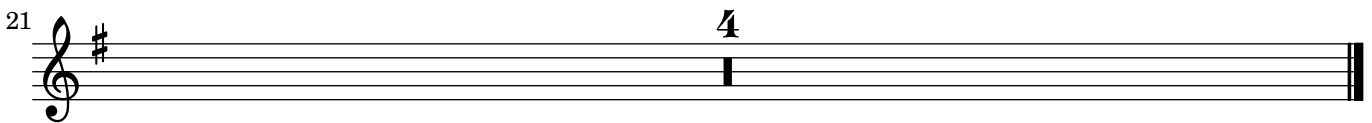
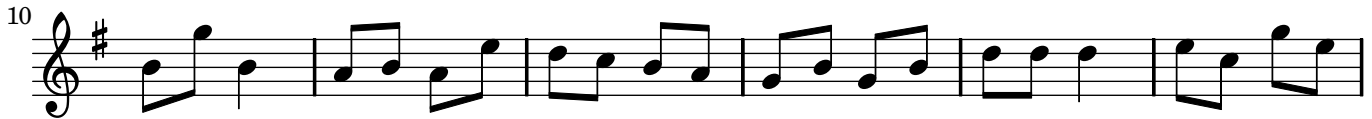

Tatien

Flûte soprano

Edmond Heurley

Allegro (♩ = 120)

Joyeusement

2 *mf*

6

10 *f*

13

16 *p*

19 *mf*

22

25 *sfz* 2

Valentine

Flûte soprano

Edmond Heurley

Moderato (♩ = 84)

2

mf

6

10 *dolce*

mp

14

18

2

Vivement les vacances

Flûte soprano

Edmond Heurley

Joyusement (♩ = 100)

2

mp

6

10

mf

13

16

mp *mf*

20

24

2