

Sonate en Trio

en Do Majeur

pour flûte à bec et flûte traversière
et Basse Continue

J. J. Quantz

(1697 - 1773)

Editions Edmond 2012

Sonate en trio en Do Majeur

pour flûte à bec, flûte traversière
et basse continue

J. J. Quantz
(1697-1773)

Affettuoso

13

16

19

22

25

28

31

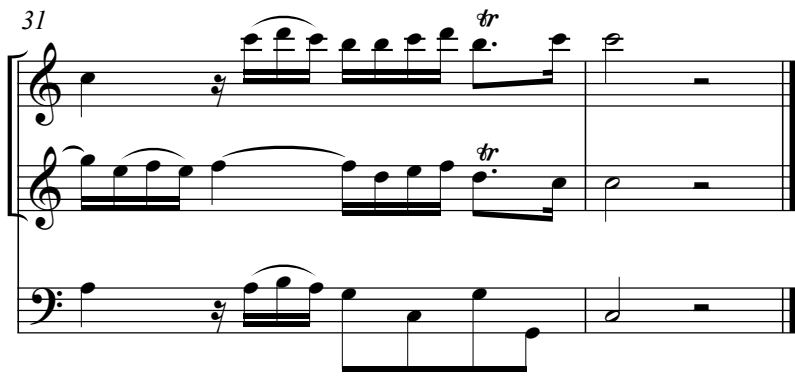

Alla breve

6

12

17

22

27

32

36

40

44

49

54

58

63

68

73

78

83

87

91

96

101

106

112

117

Larghetto

7

13

19

25

31

37

43

49

55

61

67

72

Vivace

7

13

19

25

31

1. 2.

38

44

50

56

62

68

74

80

Sonate en trio en Do Majeur

pour flûte à bec, flûte traversière
et basse continue

Flûte à bec

Affettuoso 3

6

8

11

14

18

21

24

27

30

Alla breve
10

Flûte à bec

Larghetto

Flûte à bec

Vivace

Flûte à bec

10

18

25

31

38

45

53

62

70

77

Sonate en trio en Do Majeur

pour flûte à bec, flûte traversière
et basse continue

Traverso

Affettuoso

Alla breve

Traverso

Larghetto

Traverso

(flûte ténor)

7

14

21

28

36

44

52

59

67

Vivace

Traverso

(flûte alto)

8

15

24

31

38

48

55

65

74

1. 2.

1. 2.

Sonate en trio en Do Majeur

pour flûte à bec, flûte traversière
et basse continue

Basso

Affettuoso

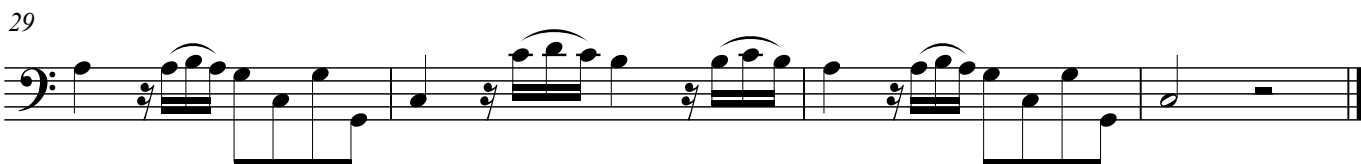
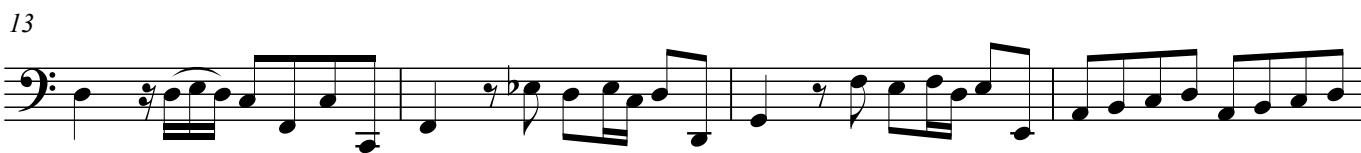
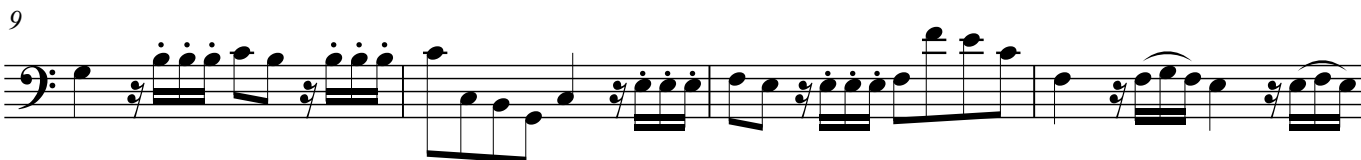
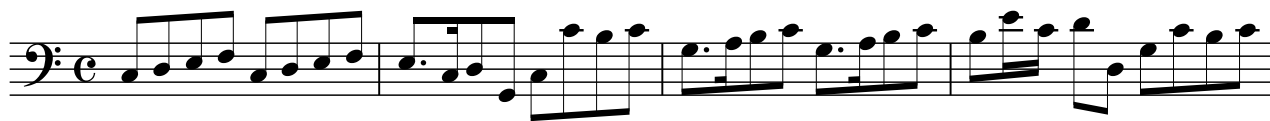

Alla breve

Basso

6

12

18

27

33

39

45

51

57

63

Basso

69

75

81

87

93

101

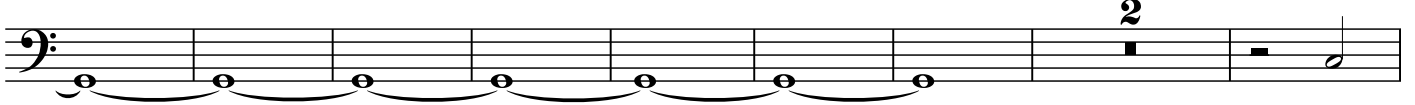

111

117

Larghetto

Basso

9

17

25

33

41

49

57

66

Vivace

Basso

